The Daily News is the organ of the working people, who support the merchants of this city. Ponder this, Advertiser.

DAILY NEWS

With the largest circulation of any paper in Richmond, The Daily News is the Advertisers' most valuable medium.

VOLUME I — RICHMOND, CAL., SATURDAY, JUNE 27, 1914. — NUMBER 122

POLICY OF EIGHT HOURS FOR CITY'S HIRED MEN IS SLOWLY GETTING HOME

The city council is drifting toward the defined policy which the Daily News has consistently advocated of eight hours' work for its hired men. While matters are not yet so that the police will work but one day in 24 hours, or vice versa, it will soon be that way. At the secret session of the council last evening it was agreed that the appointment of four additional men would be endorsed at the forthcoming council meeting Monday night.

It was further tentatively agreed upon that two men additional to these four would be put on the force as soon as possible.

This will come nearer to giving the boys on the force living hours than any action that has been taken for years.

No action was taken on the harbor nor were the question of the heads of Mayor Ludewig and City Architect Ogborn touched upon.

The vexed question of filling the newly created position of plumbing inspector was another matter which none of the members cared to bring up and it also went over until Monday evening.

CUSTER ANNIVERSARY RECALLED BY INDIAN FIGHTER, NOW FARMER

Evans, Ind., June 26.—Thirty-eight years ago today General George A. Custer and 600 of his heroic command were slaughtered by ten times their number of Sioux Indians under the terrible Sitting Bull. The event was recalled here today by George H. Welch, 69, formerly an Indian fighter, now a farmer living two miles west of Evans.

"Under Captain T. B. Weir, we were ordered to the rear by Custer, said Welch. "There were three commanders out to round up Sitting Bull, who had led his braves off their reservation and was causing trouble. Custer miscalculated and was tricked into an ambuscade and left him surrounded by 6000 blod-hungry Indians. The terrible thing was that we could see the plight of Custer and his band, but could not even help him. After the massacre we held Sitting Bull on the banks of the Little Big Horn until reinforcements came from Fort Lincoln. Because the Indians held Custer in such reverence—they called him big White Chief—Custer was the only member of the band who was slain that day who was not scalped or otherwise mutilated."

One man who participated in the battle with Carter alone survives. He is Curley the Crow, one of Custer's scouts.

FIGHT WAS DRAW.

Joe Chip and Al Rogers made their debut before 'Frisco fight fans last night in a four-round event at Pavilion Rink, which resulted in a draw.

TWO DEAD AND OTHERS SERIOUSLY INJURED IN YOSEMITE WRECK

Merced, June 26.—Two dead, four seriously if not fatally injured, and many hurt, is the result of a railroad accident, when train No. 3 of the Yosemite Valley Railroad left the rails at a point near Mountain King station and rolled down a 20-foot embankment into the river.

The dead are:

Stonewall Jackson Harris, county surveyor of Mariposa county.

John C. Mahoney, conductor.

The seriously injured are:

Miss Lily Hansen, San Francisco, hip dislocated, bruises and contusions.

Cora Arnold, internal injuries.

M. J. Hickey, Merced, brakeman, right leg fractured.

W. J. Holden, Merced, possible fracture of skull.

TYPOGRAPHICAL UNION WILL HAVE MEETING

The Richmond-Martinez Typographical Union No. 597 will hold their next regular meeting in the office of the Daily News Sunday at 1 p. m. sharp. Notices have been sent out by President B. E. Stotts and a full attendance is requested.

TOSS OF COIN DECIDED WHO WOULD TAKE JOB

The toss of a coin decided the painting contract on the redecorating and repainting of the Pulse Brothers cottage at Tenth and Nevin avenue, yesterday morning.

Zeb Knott and E. A. Marshall, two friendly, but zealous rivals in the painting business of Richmond, each bid the same amount on the job. "Let's toss a nickel and see who gets it," said Marshall. "It's a go," said Zeb, and with bated breath the two held their breath for the space of time that it takes a nickel to flip over a couple of times in the air, and come down to ground.

Zeb Knott got it. "Glad you got it, old boy," said Marshall. "It may be an omen of the way you'll land in the political game, and I hope it is." And thus did the rivals part in peace.

INQUEST WILL BE HELD.

An inquest will be held over the body of Daniel Sharp, the orphan boy who died about a week ago, at the Protestant Orphan Asylum's camp near Danville. Coroner C. L. Abbott will commence the inquest immediately upon the return of Dr. Leach, who made the autopsy.

The boy was not attended by a physician, and it is alleged that residents in that section of the country are "up in arms" about the matter. The facts of the matter will be brought out in the inquest.

North Dakota Senator Is Veteran Legislator

COPYRIGHT HARRIS & EWING, WASH.

SENATOR McCUMBER.

Porter J. McCumber might easily be mistaken for a circuit-rider, a chaplain or a presiding officer of a tabernacle assemblage.

McCumber is a veteran legislator, active in pension, Indian, and every other important legislation, and his ideas are liberally reflected in the Congressional Record. He ranks high in the Senate and in the Republican party. He is the senatorial automobilist, for he runs his own touring car except when his beautiful daughter, Miss Helen McCumber, is at the wheel. The McCumbers entertain considerably in Washington.

CRAVEN HOSPITAL TO BE ENLARGED

In order to accommodate the increased patronage of the Craven hospital at Tenth and Clinton streets, specifications and plans for an enlargement of the institution were found necessary by Miss Jean Craven, the manager of the hospital.

The proposed increase in the plant includes improvements which will cost in the neighborhood of $2000. An addition is planned to the present building, and work will be commenced the latter part of next week.

CEMENT WORKERS HOLD ELECTION OF OFFICERS

The Cement Workers held a rousing meeting last Wednesday evening, when they elected officers for the ensuing term.

Those who met the approbation of the local for the several offices were: J. H. Thompson, president; E. Nelson, vice president; A. Thorn, financial secretary-treasurer; B. Jenks, recording secretary; S. M. Seim, marshal; R. Gransella, sergeant at arms; J. H. Duus, William Pennington, C. Millward, B. F. Smith, delegates to the Building Trades Council.

A protest was made by the local against hte conditions prevailing in the outlying districts of Richmond in the construction of streets.

The work is being done by outside contractors, who employ outside men, who go back and forth night and morning to and from other bay cities and are of no benefit to the town in any sense.

It is the opinion of the local Cement Workers that the merchants should lend their assistance in righting this wrong and give the Richmond work to the Richmond men who live in Richmond and buy their necessities from the business men of Richmond.

Good board and room easily found through a Daily News want ad. Phone Richmond 52.

BRICKLAYERS INVITE ALL TO BE PRESENT

The Bricklayers met last evening and nominated their officers. There was a small attendance, but those present were unanimous in extending an invitation to those who were not present to come to the next meeting and get acquainted. Next meeting will be the election of officers and the nominators would like to see the nominees before they are elected. So all are requested to be there.

PLANS FOR GOOD TIME.

Contra Costa Temple 113 will entertain at a whist party in Pythian Castle tonight. Plans for a good time have been made by the various committees, and refreshments will be served in elaborate style. A good crowd and good time are expected by the popular entertainers.

TEN DOLLARS REWARD

Several readers of the Daily News have complained recently about not receiving their papers and it has become evident that in some cases at least the paper is being pilfered.

The Daily News WILL PAY A REWARD OF TEN DOLLARS FOR ANY INFORMATION LEADING TO THE APPREHENSION OF ANY PERSON STEALING THE PAPERS OF SUBSCRIBERS TO THE DAILY NEWS. Telephone or bring information to office.

BOARD OF EDUCATION ENDORSES LIST OF TEACHERS FOR YEAR

The Richmond City Board of Education met last night in the Lincoln school. The list of teachers for the coming season were ratified. The meeting was the last regular meeting of the season.

A special meeting will be held on July 7, at which time J. N. Long will take the place of N. A. Poulson on the board. At this meeting bids for the painting of the Nystrom school will be let. Bids will also be asked for three portable school houses, for use during the congested districts, made necessary by the increase in school attendance.

SMALL BOYS IMITATE SEPTEMBER MORN AND POLICE ARE CALLED

The balmy summer night was too much for about seventy-five youngsters, ranging in age from 6 to 16, who went a-bathing in the surf off Keller's wharf, Point Richmond, last night.

After frollicking in the water became tiresome, and along about 8:30 the lads went to the shore, built fires, and proceeded to give an imitation in point of costume of the Indian councils.

In spite of the fact that it is lots of fun to play Indian, and bask around the glow of a camp fire in a state of semi-nudeness, fire in the hands of small boys is liable to bring about serious consequences, and the police were forced to interfere.

After admonishing the lads to build no more fires, and warning them of the seriousness that might arise from a night's fun, the evening's sport came to a close, and the boys went home.

HAYES-FULTON WEDDING WAS CULMINATION OF PRETTY LOVE AFFAIR

Charles R. Hayes took unto himself a wife last Thursday night, in culmination of a love affair of several years' standing. The bride was Miss Ethel Blanch Fulton.

The ceremony took place at the bride's home, 318 Tenth street, which was elaborately decorated for the occasion. A huge bell of carnations covered the heads of the couple during the ceremony.

The knot was tied by the Rev. H. J. Loken of Berkeley, and Miss Eileen Parker acted as bridesmaid.

Following the marriage ceremonies, an elaborate banquet was served in the bride's apartments, after which th couple left for their honeymoon. The trip will be an extended tour of Oregon, where a sister of the bride and brother of the groom will be visited. After a month's trip they will return to take up their residence at the bride's home.

YOUNG COUPLE ELUDE FRIENDS AND QUIETLY MARRY ACROSS BAY

The friends of Miss Mary Gregory and L. N. Tubbs thought nothing of the fact that each had gone away today. In fact they had not even begun to miss them, when the arrival of a brief but startling telegram from San Francisco announced the romantic ending of a pretty love acair.

"We're married." That was all the telegram told the friends and acquaintances. But knowing the couple, and knowing their friendship well, said "naughty, naughty" at their clever eluding of the rice and old shoes, and went out to spread the tidings to the many acquaintances of the bride and groom in the city.

Miss Gregory is a sister of J. A. Gregory, who lives at 1815 Nevin avenue. Tubbs is well known in the city, and is an employe of the Home Building association.

A small want ad. run once or twice in the Daily News may rent your house or flat or furnished room. Everybody in Richmond reads the Daily News now. Phone Rich. 52.

INADEQUACY OF SUBWAY IS CLEARLY PROVED BY PETITION'S SUPPORTERS

Within the past three years, and since the increase in the traffic of Macdonald avenue, there have been many serious accidents to automobilists and pedestrians. The inadequacy for wagon and motor traffic has been keenly felt, and several times previously attempts to remedy the condition have been made.

Since the announcement that a petition was to be circulated to endeavor to compel a widening of the subway to the width of Macdonald avenue, and to build a passage which would have a lower grade, and no obstructing supports to interfere with traffic, business men, clubwomen, and those who find occasion to use the subway have been loud in the expression of their hopes that the move would be successful.

Many people, especially women, and persons who have witnesser some of the terrible accidents which have occurred in the narrow and dangerous passageway, prefer to walk several blocks out of their way rather than to cross under the Southern Pacific tracks.

The sidewalk is narrow, and walled on the outer side by the concrete side of the subway. The street is barely wide enough for two automobiles to pass, and should the driver of a car swerve the smallest bit to prevent a collision with another car, there is nothing to prevent the machine from crashing onto the sidewalk on which pedestrians may be walking, without chance to escape.

Although there have been serious accidents on the subway, it is a marvel that accidents of far more serious consequence have not occurred. On the principle that "an ounce of prevention is worth a pound of cure," the subway project is being agitated not only by the business men, and those who are compelled to use it, but members of women's clubs have expressed their determination to lend their assistance in promoting a successful campaign.

The petition has not yet been completed, but will contain the demand for a modern subway, which will make traffic along Richmond's leading thoroughfare safe, and practical, and which will encourage the hauling of merchandise by trucks and vans, which now are handicaped.

MOVIE PROCESS TO BE UNIQUE SHOW AT WORLD'S FAIR

Altooner, Pa., June 26.—Take two passenger coaches, stand them side by side on adjoining tracks, knock out the inner side of each, lay a connecting floor and stretch a canvas over the tops of both.

That is a description of a maving movie theater being built today at the shops of the Pennsylvania railroad here for the Panama-Pacific Exposition at San Francisco next year. The theater will be appointed and finished as one of the Pennsy's regulation steel coaches. It will be completed about November 1 and taken to the exposition shortly afterward.

The unique theater will be part of the road's exhibit. In it will be given pictures of scenes along the Pennsylvania lines.

HAS SEEN CALIFORNIA.

G. B. McNurlin, who came to the Pacific Coast to attend the big Boilermakers' convention in San Francisco, and who has been visiting at the home of his sister, Mrs. H. C. Pape, 720 Elm street, Richmond, left last night for Montana. McNurlin was a delegate from Montana to the convention, and has made a tour of Southern California during his stay on the coast.

ANOTHER LABOR BOOSTER ADDED TO POPULATION

Jubilation reigned in the composing rom of the Daily News last night and all the staff smoked good cigars. The genial foreman, J. B. Lawrence, who resides on Florida street, disappeared for an hour or two, and returning, informed the boys that it was an eight-pound boy and that mother and child were feeling fine. Lawrence's bank account was depleted in a few minutes and the boys were rejoicing with him. This means another union labor booster for Richmond.

TOM JOHNSTON IS ACTIVE CAMPAIGNER

Attorney Thomas D. Johnston, who is to all intents and purposes the next district attorney, returned yesterday from Port Costa and Crockett, where he has been campaigning. He is much encouraged at the prospects in that part of the county and says that he is confident of a majority in both places.

ARNOLD FINDS THINGS WITH HIM ALL ALONG THE LINE, IS REPORT

Chief of Police James P. Arnold and Joe Dietrich, who have been touring the county in the interest of Arnold for sheriff, report from Port Costa and Bay Point that these two places are absolutely for Arnold. Arnold booster clubs are being formed all along the line and the further they advance the more confidence.

They will be back home by Sunday, when the Arnold Boosters' Club will be launched in A. O. U. W. Hall.

CHINESE ARTISANS DOING WORK IN OWN WAY ON EXPOSITION

San Francisco, June 26.—Thirty-two Chinese artisans have pitched their camp on the Exposition grounds and are working on the construction of hte Chinese pavilion. They must have tickets to pass from the inside to the outside of the gates. When htey saw a board for the building they draw the saw backward. The roof of the building will be finished first and the men work downward in finishing the walls. The working descriptions of the building are read from right to left. They begin their meals with desert and finish with soup. The placing of the pantiles on the roof will be downward from the ridge-pole.

If it makes you feel you were standing on your head, remember the lightning bug, who gets on famously by carrying his headlight behind.

CAN PUSH THIS WORK TO RAPID COMPLETION

A proposition offering to dredge the channel from Ellis Landing to Point Potrero for $6000 will be submitted to the city council at the next Monday night's meeting by the Richmond Dredging Company.

The work will involve the throwing of 120,000 cubic yards of earth, and the dredging company state that they can proceed without a day's delay and push the work to a rapid completion.

OUT CAMPAIGNING.

County Tax Collector Martin Joost, accompanied by James Hoey, were in Richmond yesterday, deampaigning for the re-election of Joost. A thorough canvass of the county is planned.

PATRONIZE YOUR HOME MERCHANTS

You can examine your purchase in the home store and be assured of satisfaction before investing your money.

RICHMOND DAILY NEWS

J. F. RICHARDSON.....Editor and Manager
D. C. MORRILL.....Advertising Manager

Published every morning (except Monday) by the Richmond Daily News (Inc.), 250 Sixth Street. Phone Richmond 52.

Entered at the Postoffice at Richmond, California, as second-class matter.

SUBSCRIPTION RATES
(By Carrier)

Per month 40
Six months (in advance) $2.00
One year (in advance) $4.00

A FALLACY.

"At the time the anti-picketing ordinance was up, it was advertised all over the country that Richmond was tot be an open shop town, and it wasa urged that factories would swarm into these diggings like a cloud of voracions mosquitoes looking for sites because of cheap labor, "remarked a subscriber tot the editor last night.

"Not a factory came, yet the impression prevails over the country today that Richmond is an open shop town."

That subscriber said a mouthful.

Not a factory did come, and NOT A FACTORY WILL EVER COME WHEN LABOR TROUBLES ARE TO BE EXPECTED. THE BIG EMPLOYER WANTS TO LOCATE WHERE LABOR IS HIGHEST BRAND OF MANHOOD TO DO HIS WORK, AND THE GREATEST FALLACY EVER PERPETRATED ON RICHMOND WAS WHEN SOME FOLKS WERE MADE TO BELIEVE FACTORIES WOULD FOLLOW THE ANTI-PICKETING ORDINANCE IF IT PASSED.

Richmond should correct this erroneous impression.

Cheap labor never did and never will mean anything but cheap work and cheap results.

Organized, self-respecting labor means good work and big results and no one knows it better than the employer. A few years ago the employer of the old school asked himself, "how can I give my employees the least and get the most out of them?" Today the employer asks himself, "how can I give my employees the most that they will in return give me the best effort?"

The big department stores, Wanamaker, for instance, realizing thee force of this logic, have raised the standards of their employees by making their surroundings more pleasant, by treating them well—and getting real heart interest work in return.

Give a man a good job and he'll work hard to hold it. Give him a poor one and little is to be lost if he loses it.t

BRITISH UNIONS PLAN A COMBINE

A cablegram from London to the Chicago Tribune announces that three big unions consisting of the miners, railway men and transport workers have decided to combine. The membership of these three unions aggregates 1,350,000.

The agreement which is entered into provides among other things that in the event of one section in the combine going out on strike, the other will support it, and all wage and other demands will be presented simultaneously.

These unions have been trying to effect a combine for considerable length of time. That they have succeeded forms one of the most startling pieces of news that has come across the water in many a day. Such an organization is well-nigh all powerful because in the event of a strike, this new union could completely tie up the trade and all commerce of the greatest commercial nations of the world. It has taken the working class a long time to learn the lesson of co-operation but it is coming now, rapidly.

If these unions will now learn to vote as solidly as they are prepared to strike they can fill the Parliament of England with representatives of the working class and thus back up on the political field the struggle on the economic field.

Success of such a combine in England will soon have itst effect in America. All signs of the times point to a speedy amalgamation of all American workers engaged in mining. The railwaymen are getting together in federations and when the railway men have accomplished a federation of railway employes the next step will be to imitate our British brothers and federate the miners, the railway workmen and the seamen. Such an organization in this country would number 3,000,000 men and would at once be so powerful as to sweep all oposition aside.

Political action would inevitably follow and result in the election of many officials.

West Virginia, Calumet and Colorado have not been without their lessons. What we have been unable to do with pamphlets, books and speeches, the capitalists are doing for us with hired gunmen and bullets.—Party Builder.

VEALE WANTS OFFICE.

Sheriff R. R. Veale is busy making the fight to succeed himself. His chief claim to consideration of the voters is that he has held the office 20 years or more.

It seems to us that this is the very reason he should be retired, just because he has had a monopoly on the plum for so long. Let's give some other man a chance at the job for awhile. The Daily News believes in succession in office when the holder proves worthy, but this paper does not believe in life tenure of the sheriff's post.

The voters for more than 20 years have been kind to Veale, and generous, and this paper has nothing to say of his work. But we do believe some other man is entitled to the post for awhile and Mr. Veale's claims that "I've been sheriff for 20 years" is no reason why he should expect or demand that he be sheriff for 20 more years.

THAT SHAM BATTLE.

The graybeards and the youngsters will match prowess July Fourth in a sham battle. While the editor of this paper is a Spanish-American War veteran, he has a daddy who is a Civil War vet and ye editor would rather meet any Spaniard alive in fair combat than ye editor's daddy. And so it is with many. Eyes may be faded, and knees may be wobbly, but the "come-back" ability of those old fighting boys when anything like a struggle is on, is something to be proud of.

This paper is not hazarding a guess as to which side will win in the coming sham battle, but if the young vets gain the victory they will know they have been through something.

THE PLAYGROUNDS AND WOMEN.

With the alacrity which would be surprising if it were not so characteristic of them, the women have begun to discuss the suggestion of the Daily News that they take up the fight for a children's playground.

This paper is delighted and it wants to promise now to give every assistance possible in the way of publicity and active editorial support to the women who start the movement.

Let's give the kiddies a playground.

THE PHOENIX.

Yesterday the first issue of the Richmond Terminal since the fire which wiped out its plant, appeared and except for the editorial on the first page, one would never have known The Terminal had a fire.

It takes a lot of grit, as our good brother says, to write the story of your own misfortunes, and that he did it with such good sporting spirit makes us proud of him.

More power to the Terminal.

THE WATER DISTRICT FOLDER.

The water commissioners issued a folder containing figures to show that the new water district will be a good thing. These figures contain much food for thought and the commissioners should issue several more like them. The folders with their figures look good for the water proposition.

THE PRISON MUZZLE

It is not a pleasant spectacle, this over-riding of the courts by a group of men styled the State Board of Prison Directors. Muzzling of anybody, even a convict, is a bad thing. If the courts have decided that convicts should be heard for parole after they have served a year, the Board should hear the pleas.

HEALTH ITEMS

(From Richmond Department of Health.)

Regarding milk: It is true that the most dangerous dirt is unseen; that is, it cannot be seen with the naked eye. And especially is this true in milk. In order to have clean milk, there must be care and watchfulness all along the line from the cow on the dairy farm clear into the city homes, where the babies are to be either helped or harmed, according as the milk they get is clean or dirty. Milk is easily spoiled. It absorbs filth and impurities when exposed to the open air. It must be kept cool and always covered. When intended for babies, only enough for one feeding should be taken from the battle at one time and the bottle should at once be capped or covered lightly and placed where it will keep cool. Care should be taken, too, that the vessel that is used for preparing the baby's milk is clean. By this we mean that it should have been cleansed with boiling water to make sure that it contains nothing that might spoil the milk.

Hot weather spoils the milk and spoiled milk kills the babies. Beware of spoiled milk.

Beware of the unmuzzled dog. Also if your neighborhood is overrun with homeless, ownerless, uncared for dogs, ask the police department to have the poundman call around and pick them up.

If manure breeds flies and flies kill babies, what does the man do who maintains the manure pile on his premises? What's the answer?

If you know of any unsanitary conditions, or have any com- to make, call the health office, 302, and we will give it our immediate attention. "That's our business."

CHAS. R. BLAKE,
Health Commissioner.

BRAIN SURGERY MAY CORRECT THIS MAN'S CRIMINAL TENDENCY

San Francisco, June 26—Brain surgery will be restored to save Edw. Lowenstein from another term in prison and to correct his criminal perversions.

Lowenstein appeared before Police Judge Sullivan Wednesday on a charge of burglary and was held to answer in the superior court. According to the statement of members of his family, Lowenstein's predisposition to crime is due to an injury of the skull received during childhood. Since then, in spite of the fact that there has been no reason to resort to theft, Lowenstein has repeatedly done so. His family believe that proper surgical treatment may restore a normal mental condition.

As soon as an order can be obtained in the superior court, the young man will be removed to a hospital. There surgeons will uncover part of the brain in which his criminal desires are believed to originate and try to cure the strange disease.

Subscribe for the News.

UNDERGROUND WATER SOURCES

LOCALS GRAVELS BEING OVER-DRAWN.

All underground waters must come originally from the rainfall or snowfall on the tributory watersheds. Where the territory under consideration is a vast valley like the San Joaquin with artesian water, those watersheds are high in the Sierras, and computations of their yield are rendered extremely difficult and uncertain.

Where the watersheds are comparatively small, however, as in the case of Richmond, and where the water bearing gravels are comparatively near the surface, it is possible to predict the yield with a fair degree of acuracy.

The extent of the watershed is a matter of common knowledge where fairly good maps may be had. The average seasonal rainfall can be obtained from any government station. It is a simple piece of arithmetic to compute how much water falls on this drainage area during the average season.

From experience and study of measurements in other localities, one can make a pretty close estimate of the proportion of this water that will run off. Of course a part of this is on the surface and is lost.

Some seeps into the gravels, forming the source of the underground water from which our wells are fed. It must be clear that there is a definite limit to the water that can run in, and so must the rate at which it can be drawn out be limited.

The water directors have had careful studies made of possible underground sources and they have found:

1. That many of the wells are being drawn beyond their capacity to deliver good water.

2. That the ultimate yield possible from ground water in the district is little if any in excess of the present demand.

3. That if Richmond is to continue to grow, or even to hold her own, a larger supply and one capable of further enlargement must be brought in at once.

4. That filtered water from the Sacramento river is the only available source, sufficient in quantity, acceptible in quality and within the means of the district.

RICHMOND MUNICIPAL WATER DISTRICT PRESS COMMITTEE.
—Adv.

GETS GOLD NUGGET FROM FOWL'S CROP

Baker, Ore., June 26.—Buying a chicken for $1.25, William Meeks is the possessor of a gold nugget worth $3 taken from the fowl's crop. The chicken was shipped from the Burn river country.

Dr. E. C. Blake makes a specialty of all eye, ear, nose and throat troubles. Glasses accurately fitted. Office in Pillow building, 707 Macdonald ave., at Seventh. 2-14-tf

THE MIDDAY LUNCHEON need not be a formidable undertaking, especially when you can have so many easily prepared dishes as can be selected from the large variety of foods that come almost ready to serve. Many can be eaten cold. Many only need be heated, and a large number make delicious salads or sandwiches. Take a look through our stock of canned meats, fish and other food preparations, all of the best guaranteed makes, luscious and delightful.

East Side Grocery

2112 MACDONALD AVE.
PHONE 559.

TO THE VOTERS

FIRST SUPERVISOR DISTRICT, CONTRA COSTA COUNTY, CAL.

I hereby announce myself a candidate for the office of Supervisor to represent the people on the Board of Supervisors.

Primary Election Aug. 25, 1914.
General Election Nov. 3, 1914.

I will base my candidacy upon a determination to act as an official in a non-partisan manner, and pledge myself to oppose, as I have in the past, any official action or conduct which tends to the prejudice of the public welfare or interest; and not to affiliate in any way at variance with this policy.

Very respectfully,
WM. F. HUBER
Party Affiliation: Republican.

TO THE VOTERS

OF THE TENTH TOWNSHIP, CONTRA COSTA COUNTY.

I hereby announce my candidacy to succeed myself for the office of Constable, and if elected will in the future serve the people with the same faithfulness as I have in the past.

Election November 3, 1914.
J. E. MOITOZA (Incumbent.)
6-9-8-25

TO THE VOTERS

Of the Fifteenth Township, Contra Costa County.

I hereby announce my candidacy to succeed myself for the office of Constable, and if elected will in the future serve the people with the same faithfulness as I have in the past.

Election November 3, 1914.
J. H. GREGORY, Constable.
5-22-tf

ANNOUNCEMENT

I hereby announce myself to the people of Richmond as a candidate for re-election to the office of JUSTICE OF THE PEACE, which I now hold, and promise that if elected I will serve them as conscientiously in the future as I have in the past.

JOHN ROTH

Phone 765 Open all Night
THE GOLD MINE KITCHEN
Quick Service; Popular Prices
Good Food Well Cooked
517½ Macdonald Avenue
Frank Scarneo, Prop.

DEWEY CAFE
OYSTER GROTTO
220 Macdonald Ave.
Regular Meals Short Orders
Quickest Service

BARGAINS

$7000—Business property bringing in $68.50 per month.

$250—Residence lot, 25x140; sewer and cement sidewalk; terms, $100 cash, $5 month.

$900—Two lots, Roosevelt, bet. 18th and 19th st.; cash; price includes street work which buyer can assume.

$5000—Gold mine; good locality; will trade for Richmond property; 4-foot ledge; last assay $11.00.

Robert W. Byrn
905 Macdonald Ave. Phone 756.

ANNOUNCEMENT

In accordance with the request of my friends I hereby announce my candidacy for the office of

Coroner

of Contra Costa County at the Primary Election, Aug. 25, 1914.

General Election November 3, 1914.

James G. Clark

..... For .....
Supervisor
First District
Warren H. McBride
(INCUMBENT)

TO THE PEOPLE OF CONTRA COSTA COUNTY.

I hereby announce myself a candidate for Superior Judge of Contra Costa County.

Primary Election August 25, 1914.
General Election November 3 1914.

Under the recent law all county officials are elected on a non-partisan basis. If elected I will stand for an absolutely fair and impartial trial of all cases with the least delay possible. C. A. CLARK.

E. E. GROW
CANDIDATE FOR
County Surveyor
318 Fourteenth St
Richmond, Cal.
Primary Election Aug. 25th

To the Voters
OF CONTRA COSTA COUNTY
ZEB KNOTT
Announces himself as a candidate for
Supervisor
Of District No. 1.
Primary election August 25, 1914. General election November 3, 1914.
Under the present law all county officials are elected by non-partisan vote.
Paid for by ZEB KNOTT.

Home Cooked Department

SPAGHETTI—MONDAY AND TUESDAY
SPANISH BEANS—TUESDAY
DOUGHNUTS—TUESDAY AND FRIDAY
BAKED BEANS—WEDNESDAY AND FRIDAY
BROWN BREAD—WEDNESDAY AND FRIDAY
DONATELLI—THURSDAY
CAKES, PIES AND SALADS—EVERY DAY

B. McWHORTER
FANCY AND STAPLE GROCER
Phone Richmond 105 147 Richmond Ave.

RICHMOND SCHOOL OF MUSIC
VIOLIN, MANDOLIN, GUITAR
Class and individual instructions. Classes formed now.
Pupils received daily between the hours of 3 p. m. and 6 p. m.
Lowest Tuition Fees. CHAS. LOCK.
MUSICIANS' HALL, MACDONALD AND TWELFTH ST.

IMPERIAL RESTAURANT
For Ladies and Gentlemen
Excellent Cuisine and First-Class Service at Popular Prices
Short Cakes a Specialty. I. X. L. Boneless Tamales
"Special" Sunday French Dinner, with Wine, $1.00
M. Dabovich, Prop. Phone Richmond 870
MACDONALD AVE. at Fifth Street

When you want to move we move Early or late.
Olds Transfer

1014 Macdonald Ave.
Phone 586.
Residence, 15 Twentieth street.
Phone 275.

Subscribe for THE NEWS.

A Blind Horse
can work, but one without feet cannot. A horse's usefulness depends upon his feet. If his feet are poor, the horse is poor. It is the horseshoer's business to keep the horse's feet good. If your horse has poor or diseased feet, bring him to my shop. Most folks say I am a good shoer of horses. I specialize on diseased feet. I want to show you—will you bring in your horse? Horses called for and delivered.
S. E. CAMPBELL
260 Eighth st. Phone 145
Practical Horseshoer

Richmond Creamery
COR EIGHTH AND BARRETT PHONE 505
Fresh Milk and Cream Delivered Twice Daily.
Finest Creamery Butter. Ranch Eggs.
Trial Solicited.

ZEB KNOTT, Contract Painter
SIGN AND HOUSE PAINTING, PAPER HANGING AND TINTING.
319 Seventh street.
Agent for SHERWIN-WILLIAMS PAINT, "Covers the Earth"

STEGE LUMBER YARD
Lumber,, Doors and Windows; First Class Mill Work; Quality, Prices and Delivery Right; Planing Mill in Connection
STEGE LUMBER AND HARDWARE COMPANY
Office and Yards Near S. P. Depot, Stege.
580-590 Bay View Ave., Richmond; Tel. Rich 399 Berkeley 5049

Independent Market
DEATSCH & LANCASTER
Wholesale and Retail Dealers in High Quality Government Inspected Meats. Butter, Eggs and Poultry.
718 MACDONALD AVENUE. PHONE 609
Res. Phone 715 W.

COPYRIGHT UNDERWOOD & UNDERWOOD, N. Y.

TROOPERS OF FIFTH BRIGADE, U. S. A., GOING INTO CAMP FIFTEEN MILES FROM VERA CRUZ.

Vera Cruz.—While the "A. B. C." mediators are endeavored to arrange a peace plan acceptable to the United States, the soldiers of the army of Uncle Sam and the Army of Huerta are going about making preparations for what they believe the inevitable outcome of the peace meeting. General Funston, in command of the Fifth Brigad, is stretching his lines further away from this city. Considerable of his command is now encamped about fifteen miles from here. The photo shows (upper picture) the camp of the troopers, and the lower picture shows the troopers en route to the camp.

CALIFORNIA LEADS OTHER STATES WITH HIGHWAY WORK DONE

Sacramento, June 26.—California leads by nearly thre times in the amount of concrete highway and street work completed last year in any state, according to figures obtained from an Eastern authority by the California Highway Commission. The total number of square yards of concrete laid for roads and stretes in the United States last year was over 8,093,360, of which 1,766,000 were laid in California. Ohio was the second state in the list, with 655,650 square yards.

It is believed that by the close of 1914 the amount of state highway construction will put California ahead of New York in the grand total of mileage constructed for all years, as California was but 500,000 square yards behind New York in this respect at the beginning of the year.

ENGLISH ROYALTY NOT OVERLY SUCCESSFUL AS LACE SPINNERS.

Mansfield, Eng., June 26—King George and Queen Mary tried their hands at lace-making today.

They were continuing their tour of the Nottinghamshore district where it is the principal industry, and it was to the Queen that the idea first occurred for seeing for herself what it is like to work at the loom. Her Majesty showed some cleverness for an entirely inexperienced hand, but the Kink covered himself with very little glory, though he was highly complimented.

Thesuffragette terror was still all-pervading and factory after factory was searched by detectives as a precaution against the presence of any militants, before their majesties would enter.

ENTIRE FAMILY SHOT FOR SAKE OF BABY.

Fanning, Kans., June 26.—Sam Brown fired into a buggy in which were his wife and baby and father-in-law, Robert Jenkins, his 7-months-old child, and probably fatally wounded his wife. He then killed himself.

Brown lay in wait on the road and when the bugy came along he opened fire with a revolver. After the shooting he ran a quarter of a mile into a field, removed his hat and coat, lay down on the ground and shot himself to death.

Brown and his wife had been separated for two weeks. A note in his pocket said he decided upon the deed "for the sake of my baby."

WILL SPEND THREE WEEKS IN VISITING

J. C. Knust, proprietor of the Leather Shoe Store, on Macdonald avenue, will leave today for Mendocino county for a three weeks' outing among friends and relatives.

In addition to being an enthusiast on organization, and a hearty worker among labor circles, Knust is fond of hunting, and has made preparations for hunting and fishing during his vacation.

ACCIDENTAL DROWNING.

Dr. C. L. Abbott returned yesterday from an inquest as to the death of Nicolaus Moecher, who was drowned near Red Tract at Antioch, on June 21. The verdict was "Death by accidental drowning," and the inquest held at Antioch.

Subscribe for THE NEWS.

MEMORIAL SERVICES AT SUNSET CEMETERY ON COMING SUNDAY

The Brotherhood of American Yeomen, Olive Homestead, will hold their annual memorial services at Sunset Cemetery on Sunday, June 28, at 2:30 in the afternoon. The services are in respect to the deceased and will be observed throughout the United States by the order.

JUDGE KENNON HAS NEW ONE; ASK HIM WHAT IT REALLY IS

Did you ever have epidermophyton ungunale?

Judge Kennon's got it, and since he learned the name of the dread malady his suffering has increased many fold.

Despite the lugubrious verbosity, the disease is nothing more than a plain, common, ordinary sore foot, and the Judge is around at his work. "It didn't hurt half so much until I found out what it was called," said "Jedge," "and I am taking eight kinds of medicine, each a different color, nad twelve kinds of pills, with the mind cure thrown in to "boot" in an effort to rid my system of the terrible sounding ailment.

NEWS AGENCY FOR KEY ROUTE SYSTEM. INCORPORATED.

Oakland, June 26.—Articles of incorporation of the Key System Service Company have been filed in the office of the county clerk. The incorporators are A. W. McLimont, general manager of the San Francisco-Oakland Terminal Railways; F. B. Whipple, W. H. Smith, R. Morrison Jr., and F. W. Frost, all officers of the company. The service corporation has been organized for the purpose of combing the commissary department of the Key System, including the restaurant, popcorn, magazine and bootblack departments, ence in operating for the improve-under one head for greater convenient of the service.

VISITING DAUGHTER.

Mrs. J. Peters of Santa Cruz is visiting her daughter at her home, 803 Macdonald avenue. She will remain in Richmond for several days.

OPERATION RESULT IS SUCCESSFUL

George Galbraith, formerly of Richmond, and who was recently operated on for appendicitis in the Roosevelt hospital in Oakland, is in much improved condition, and will leave for the southern part of the state and later reach his old home in Arizona.

VISITED WINEHAVEN.

Senator James C. Owens and Commissioner Baccus of Oakland were escorted through the California Wine Association's plant yesterday by Superintendent Berndt.

EVANGELIST WEAVER HOLDING SERVICES OF GREAT INTEREST

Evangelist Weaver will speak at the Christian church tonight on the subject, "The Kind of Revival We Need."

On Sunday afternoon Dr. Weaver will speak at the Baptist church on "A Growing Church."

In the evening he will preach from the pulpit of the Christian church in a mass meeting for men.

FOR A QUICK SALE . . .

Fine corner on Macdonald ave., 28 ft. by 112½ feet. Street work all paid. Price $5000; $500 down, balance on contract, 7 per cent interest.

CONN BROS.
601 Macdonald Avenue, Richmond.
REAL ESTATE AND INSURANCE
Phone 637

Richmond Painless Dentist
Gold Crowns, 22k—..... $5.00
White Crowns 5.00
Bridge Work, per tooth 5.00
PLATES—BEST
Full upper or lower 10.00
Cheaper Plates 5.00
Cast Aluminum Plates 12.50
Never more, never less. "Always Guaranteed."
MACDONALD AT FOURTH Home of Good Dentistry.

Phone Office and Yard—RICHMOND 791
Irwin & Lewis Lumber Co.
25TH STREET, NEAR PULLMAN SHOPS
LUMBER AND MILL WORK

Our Profit Sharing Plan
Save 12 of our ONE POUND COFFEE BAGS present at our store and receive an extra Pound of Coffee absolutely Free.
TOMLINSON'S
TEA AND COFFEE STORE
We Deliver
818 Seventh Street. Phone Rich. 420.

FRATERNAL ORGANIZATIONS

WOMEN OF WOODCRAFT — Log Cabin Circle No. 5408 meets every second and fourth Tuesday of each month in Bank hall, corner Eighth and Macdonald avenue. Mrs. Anna B. Richards, Guardian Neighbor; Elfreeda Scott, Clerk.

ROYAL NEIGHBORS—Maple Camp No. 4027, Royal Neighbors of America. Meets every Friday afternoon at 2 o'clock at Bank Hall. Visitors cordially welcome. Ella Bowman, Oracle, Louise Wymer, Recorder, 643 S. Fifteenth street.

MODERN WOODMEN — El Cerrito Camp No. 11622, Modern Woodmen of America, meets every Tuesday evening at Bank hall, Eighth and Macdonald. F. E. Tiller, Consul; C. B. Evans, Clerk.

REBEKAHS — Richmond Rebekah Lodge, No. 206, meets first and third Thursdays in each month at Bank Hall, Eighth street and Macdonald. Amy F. Thrall, N. G.; Mrs. Margaret Shea, Secretary.

INDEPENDENT ORDER OF FORESTERS—Richmond Court, No. 4940. Meets first and third Fridays of the month at Sequoia Hall. L. B. Hutchins, Chief Ranger. Miss Helen Fussell, Financial Secretary, 400 Macdonald avenue.

BROTHERHOOD OF AMERICAN YEOMEN.—Olive Homestead No. 1106, Brotherhood of American Yeomen, meets in Pythian Castle every Thursday night at 8 p. m.
Foreman, C. N. WILLIAMS.
Correspondent, MARY F. THOMAS, 419 Bissell avenue. 5-16-tf

I. O. O. F.—Loyal Richmond Lodge meets every Tuesday night in Barnaman's Hall, Nineteenth street. C. D. Stewart, Noble Grand. J. T. McCormac, Permanent Secretary.

PYTHIAN SISTERS — Richmond Temple No. 86 meets every Monday evening at Pythian Castle on Fifth street, near Macdonald. Amy Carpenter, M. E. C.; Alta Cook, M. of R. and C.

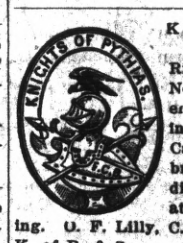

KNIGHTS OF PYTHIAS — Richmond Lodge No. 13 meets every Friday evening at Pythian Castle. Visiting brothers are cordially invited to attend the meeting. O. F. Lilly, C. C.; A. S. Lilly, K. of R. & S.

PYTHIAN SISTERS—Contra Costa Temple, No. 113, meets every Saturday evening at Pythian Castle on Fifth street, near Macdonald. Bessie Gregory, M. E. C.; Jessie Persy, M. of R. and C.

ODD FELLOWS—Eclipse Lodge No. 403, I. O. O. F., meets every Monday evening at 8 o'clock, at Bank hall, corner Eighth and Macdonald avenue. F. W. Heckman, Noble Grand; E. G. Alexander, Secretary.

CEMENT WORKERS' LOCAL NO. 133, A. B. of C. W., meets every Wednesday evening at 7:30 o'clock at the Labor Temple, Fourth, near Macdonald. O. N. Smith, president. C. A. Twogood, secretary.

HERMANN SONS—Richmond Lodge No. 37 meets at Bank hall, corner Eighth and Macdonald, every first and third Wednesday nights at 8 o'clock. A. Geiger, Secretary.

CIRCLE LADIES OF G. A. R.—Meet second and fourth Tuesday afternoons at 2 o'clock in Elks Hall. President, Mrs. Mary B. Meyle; secretary, Mrs. Joella Bonham.

Public Stenographer
(Multigraphing)
MYRTLE SCHERRUBLE
707 Macdonald Ave.
Phones: Office, 837; Res. 298 J.

ISH KA BIBBLE

Rush along to "that man Allen" with your plumbing cares.

F. P. ALLEN
The Painless Plumber.
252 Fifteenth Street.

Portola Cafe
714 MACDONALD AVE.
The Place to Eat
Your Friends Eat Here.
Private Dining Rooms for Ladies.

UNION HOTEL
FIRST CLASS DINING ROOM SERVICE
Rooms with or without Board, or Board without Rooms.
At Ohio and Third sts.
JOHN OPMAN, Prop.

Ice Cream at Home
is only a matter of five minutes with the Up and Down Motion of the
SIMMONS
"Wonder" Freezer
It is the strongest built, longest wearing, easiest to operate.
Freezes fine-grained cream quicker than any other freezer in the world.
All Family and Hotel sizes.
Good value for your money.
Prices $1.50 and Up.
Otto Mueller

FAST ELECTRIC TRAINS
for Pittsburg, Solano City Sacramento.
Leave 40th and Shafter Ave., Oakland, daily.
7:30 a. m. 1:30 p. m. 8:30 p. m.
*9:30 a. m. 3:30 p. m.
11:30 a. m. *5:09 p. m.
* The 9:30 a. m. has parlor, observation car. Connects for Pittsburg.
* The 5:09 p. m. carries free observation car.
The 5:09 p. m. train runs through to Marysville, Colusa, Oroville and Chico. West Pittstburg only stop between Oakland and Sacramento. For Concord, Bay Point and Way Stations, leave daily:
8:30 a. m. 11:50 a. m. 4:30 p. m.
6:30 p. m. 8:30 p. m.
2:10 p. m. daily and 5:50 p. m. daily, except Sunday runs to Concord only.
6:30 p.m. daily through to Pittsburg.
11:50 a. m., 4:30 p. m. daily and 5:50 p. m. daily except Sunday and 6:30 p. m. Sunday only, connects for Alamo and Danville.
Telephone Piedmont 870.
Baggage carried on all trains. Call up Oakland 4447—People's Express Co.—and ticket for transportation will be delivered when baggage is called for.
OAKLAND, ANTIOCH & EASTERN Ry.

Milk, Cream and Butter
The kind that brings us permanent patronage.
PT RICHMOND CREAMERY
220 Richmond Avenue
Phone 196

Labor produces all wealth why not labor enjoy it.

LABOR NEWS

"In unity there is strength, united we stand divided we fall."

IRON WORKERS' AT HARD LABOR IN LEAVENWORTH

Leavenworth, Kan., June 26.—Twelve structural iron workers convicted in the dynamite conspiracy cases, whose application for pardon was denied by President Wilson on Wednesday, have returned to the United States prison to serve out their sentences, interrupted when they left the prison upon bond.

Those who came back last night and the terms they will serve are:

Frank M. Ryan, former head of the iron workers, Chicago, seven years.

Michael J. Young, Boston, six years.

Henry W. Legleitner, Pittsburg, three years.

George Anderson, Cleveland, three years.

William Bernhardt, Cincinnati, one year.

Ernest W. Basey, Indianapolis, three years.

W. Bert Brown, Kansas City, three years.

Charles N. Baum, Minneapolis, three years.

Peter J. Smith, Cleveland, four years.

John J. Barry, St. Louis, four years.

Paul J. Morrin, St. Louis, three years.

William E. Reddin, Milwaukee, three years.

The last blast of the prison bugler's "taps" had just sounded as the 12 coatless men, swinging their hats and laughing among themselves, came up the long gravel walk at the prison. They halted at the gate, and Hans Anderson, night captain at the prison, stepped out of the prison door.

"We've come back to you," shouted one of the men.

"Yes, this is home, sweet home," exclaimed another.

The captain called each man by name and they stepped inside the gate.

Eugene S. Clancy of San Francisco and Frank J. Higgins of Boston are expected at the prison today. As soon as they arrive the prisoners will be put to work constructing the west cell house of the prison.

TO THE VOTERS

Of the Fifteenth Township, Contra Costa County.

I hereby announce my candidacy to succeed myself for the office of Constable, and if elected will in the future serve the people with the same faithfulness as I have in the past.

Election November 3, 1914.

J. H. GREGORY, Constable.

5-22-tf

All the leading magazines at Ferguson's Drug Store, 724 Macdonald avenue. 4-22-tf

TEAMSTERS CONSIDER ROTTEN CONDITION OF STREET PAVING

The laxity of the street car company in reinstating the paving along their tracks, which was torn up for the laying of the double track, was taken up at hte meeting of the local Teamsters last evening.

It was the concensus of opinion that a protest should be made to the city council in the matter, asking that body to take steps to have the work completed as soon as possible.

A large representation of the teamsters were present and a volume of business transacted, including the admission of three new members and the nomination of officers for the ensuing term.

Election of officers will be held two weeks from last evening, July 10, when all are requested to be prsent.

Many Richmond flats were rented this week through Daily News classified ads. Have you a flat to rent? Phone Richmond 52.

MEMBER OF FEDERAL RESERVE BOARD WAS APPOINTED ON MERIT.

W. P. G. HARDING.

Harding has the reputation of being one of the ablest bankers in the South. He was picked for the federal reserve board solely on his own merits, unsolicited either by himself or any member of the Alabama delegation in Congress.

Harding is in the fifties, worth from $200,000 to $300,000, is president of the First National Bank of Birmingham, a bookworm and a student of the purest ray serene, as it were. He will serve eight years.

MUSICIANS' UNION HAVE REAL PROTEST FOR NATIVE SONS

San Francisco, June 26.—The Musicians' Union, is protesting against the participation of the Alameda County Native Sons band in the coming celebration at San Jose July 3-5. This band, it is claimed, entered into an agreement with the union not to encroach on the union memberships' earning capacity. This agreement, it is claimed, was violated within a very short time. In all probability the entire celebration will be declared unfair by the American Federation of Musicians.

TABLE OF TIDES AND THEIR HEIGHTS.

United States Coast and Geodetic Survey.—Table shows times and heights of high and low water at Fort Point, entance to San Francisco Bay. For city front (Mission-street pier) add 25 minutes. (Standard Time.)

Date.	Time.	Ft.	Time.	Ft.	Time.	Ft.	Time.	Ft.
	L. W.		H. W.		L. W.		H. W.	
25	7:00	−0.9	2:21	4.5	6:23	3.5	11:52	5.8
26	7:38	−0.8	2:59	4.7	7:19	3.4	.....	.....
	H. W.		L. W.		H. W.		L. W.	
27	0:37	5.5	8:17	−0.5	3:36	4.8	8:21	3.2
28	1:30	5.1	8:57	−0.1	4:11	5.0	9:32	2.8

NOTE.—In the above tabulation of the tides the daily tides are given in the order of their occurrence, commencing with the early morning tide in the left hand column and the succeeding tides as they occur. On some days but three tides occur, the fourth occurring the following morning.

The column of heights gives tlevation of each tide above or below the level of Coast Survey chart soundings. The numbers are always additive to the chart depths unless preceded by a minus sigh or dash (−) when the numbers are subtracted from the depths given on the chart.

Tin Fruit Cans for Preserving
Doz. 45c
WASH BOILERS, ALL KINDS, FROM 90c UP
WASH LINES FROM 15c UP.
WASH TUBS, GALVANIZED, FROM 45c UP
SCREEN DOORS AND WINDOW SCREENS
ALL SIZES. LOWEST PRICES
OTTO MUELLER
MACDONALD NEAR SIXTH

Call up the UNION TRANSFER CO. when you want your furniture or piano moved. We have the only piano truck in Richmond and will cheerfully give a bid on any job. None too large or none too small. We gudrantee our work on trunks to and from all trains. We are also proprietors of the Checkered Front feed stable on Standard ave. Stalls to rent by the month. Horses boarded at reasonable rates.
P. F. JOHNSON & SON,
Office phone 230. Residence phone 932. Shed phone 681.

ARRIVAL AND DEPARTURE OF LOCAL TRAINS

SOUTHERN PACIFIC COMPANY

EASTBOUND—FROM SAN FRANCISCO AND RICHMOND

Leave San Fran.	Train	—STATIONS TO—	Leave Richmond.
12:20 a.m.	86	Martinez, Tracy, Modesto, Merced, Fresno	1:13 a.m.
6:20 a.m.	36	Martinez, Tracy, Fresno, Los Banos	7:08 a.m.
7:00 a.m.	28	Benicia, Davis, Sacramento, Dunsmuir	7:48 a.m.
7:20 a.m.	22	Benicia, Davis, Sacramento	8:08 a.m.
8:00 a.m.	42	Calistoga, Santa Rosa, San Ramon	8:45 a.m.
8:40 a.m.	84	Martinez, Tracy, Fresno, Bakersfield	9:30 a.m.
9:00 a.m.	24	Benicia, Davis, Sacramento, Tonopah	9:58 a.m.
10:40 a.m.	8	Martinez, Tracy, Fresno, Bakersf'd, Los Ang.	11:30 a.m.
12:00 m.	30	Benicia, Davis, Sacramento, Marysville	12:52 p.m.
1:00 p.m.	14	Benicia, Davis, Portland, Ore. (flag)	1:51 p.m.
3:00 p.m.	18	Benicia, Davis, Sacramento, Oroville	3:48 p.m.
3:20 p.m.	52	Martinez, Tracy, Fresno	4:08 p.m.
4:00 p.m.	44	Calistoga, Santa Rosa, Livermore	4:50 p.m.
4:40 p.m.	102	Sunset Limited, Fresno, Los Ang. and East	5:24 p.m.
5:00 p.m.	48	Benicia, Davis, Sacramento	5:51 p.m.
7:00 p.m.	6	Atlantic Express, Sacramento and East (flag)	7:54 p.m.
8:20 p.m.	16	Oregon Express, Sacramento and East (flag)	9:13 p.m.
		Additional Trains.	
6:00 p.m.	150	Sun. only. Calistoga, Santa Rosa, San Ramon	6:53 p.m.
4:00 p.m.	2	Daily. Stops for Passen. for Chey'ne & East.	4:45 p.m.
10:20 a.m.	20	Daily. Stops for Passengers east of Ogden	11:11 a.m.
2:00 p.m.	10	Daily. Stops for Passengers east of Ogden	2:50 p.m.

WESTBOUND—TO RICHMOND AND SAN FRANCISCO

Leave Richmond.	Train.	—STATIONS FROM—	Arrive San Francisco.
6:27 a.m.	13	San Francisco Express, Portland (flag)	7:30 a.m.
6:57 a.m.	87	Fresno, Martinez	7:50 a.m.
7:08 a.m.	23	Tonopah, Sacramento, Benicia	8:10 a.m.
8:13 a.m.	41	Livermore and Vallejo	9:10 a.m.
9:16 a.m.	81	Calistoga and Santa Rosa	10:10 a.m.
10:08 a.m.	17	Sacramento, Davis, Benicia	11:10 a.m.
11:53 a.m.	49	Fresno, Martinez	12:50 p.m.
3:32 p.m.	29	Marysville, Sacramento, Davis, Benicia	4:30 p.m.
3:37 p.m.	83	Bakersfield, Fresno, Martinez	4:30 p.m.
5:27 p.m.	43	Santa Rosa, Calistoga, San Ramon	6:30 p.m.
5:47 p.m.	21	Sacramento, Davis, Benicia	6:50 p.m.
6:35 p.m.	27	Dunsmuir, Sacramento, Davis, Benicia	7:30 p.m.
6:54 p.m.	7	Los Angeles, Bakersfield, Fresno, Martines	7:50 p.m.
9:50 p.m.	209	Colfax, Sacramento, Davis, Benicia	*10:40 p.m.
10:19 p.m.	85	Fresno, Tracy, Martines	*11:20 p.m.

*Train 209 Arrives San Francisco 10:50 p. m. on Saturday and Sunday.
*Train 85 Arrives San Francisco 11:10 p. m. on Saturday and Sunday.

Additional Stops.

9:08 a.m. 1—To discharge passengers from Creyenne and points East thereof.
8:38 a.m. 19—To discharge passengers from points East of Ogden.
12:08 p.m. 15—To discharge passengers from Portland and beyond.
10:41 a.m. 47—To discharge passengers from North of Davis and East of Sacramento.
7:47 p.m. 5—To discharge passengers from points East of Ogden.

Effective May 27th, 1914. Subject to change without notice.
H. A. STIVER, Agent.

LOOKING FOR TROUBLE

Anybody having trouble with the eyes can find relief at Suite 1, Pillow Bldg., Seventh and Macdonald ave., the local office of Dr. J. H. Schroder, the German Optometrist and Optician of San Francisco. Office hours from 9 to 12 a. m. every Monday, Wednesday and Friday, and by appointment.

GLASSES FROM $8 TO $12

Richmond, Cal., April 23.

To Whom It May Concern:

I, the undersigned, can truthfully recommend Dr. Schroeder as an excellent oculist and optician, having successfully treated three members of our family, also straightening my little girl's eyes without an operation.

Respectfully yours,
MRS. JAS. J. BOYLE,
1261 Florida street.

Painting
—AND—
Paper Hanging
I am now ready to figure with contractors or with property owners on any kind of a painting or paperhanging job. None is too large and the smallest job will receive careful attention. The best work at fair prices.
Visit my store and see the hundred designs of new Wall Paper. Paint retailed.
A. BRUNNER
1810 MACDONALD AVENUE
PHONE 2221

PROFESSIONAL CARDS

ATTORNEYS.

Phone Richmond 631
H. J. WILDGRUBE
Attorney-at-Law
301-302 Pillow Bldg., Cor. 7th and Macdonald Avenue
Richmond, Cal.

Phone 434 Notary Public
C. A. CLARK
Attorney-at-Law
Corner Richmond and Washington Avenues
Richmond, Cal.

Phones: Office 804 Res. 771 Notary Public
J. M. OPSAHL
Attorney-at-Law
Office 304 Pillow Bldg. Corner of 7th and Macdonald
RICHMOND, CAL.

ARCHITECTS.

Phone Richmond 691
J. B. OGBORN
Architectural Designing and Supervision
822 Macdonald avenue Richmond

CONTRACTORS.

Telephone 754
S. C. ROGERS
Contractor
Terrazo
All Kinds Concrete Work and Cement Finishing; Sewering and Water Systems
401 Chanslor Ave. Richmond, Cal.

Phone 1035
C. H. BROWN
Contracting Plasterer
Satisfactory Work Guaranteed on Every Job.
Estimates Promptly Made
239 Seventh St. Richmond, Cal.

Phone 1042
J. N. LONG
Plastering Contractor
Estimates Furnished
Residence 327 21st Street,
Richmond, Cal.

O. J. DAHL
Richmond's Pioneer Contractor and Builder
Plans and Estimates Furnished.
136 Ohio street. RICHMOND, CAL.

DESIGNERS.

Plans Blue Printing
J. C. CAMPBELL
Home Designer
317 Macdonald ave. Richmond, Cal.

EXPRESSING AND MOVING.

EXPRESSING AND FURNITURE MOVING. FEED AND FUEL.
RICHMOND SUPPLY CO.
A. S. Whiteside. Robt. Dornan.
139 RICHMOND AVE.
Office Phone 31. Res. Phone 624W.

FEED AND FUEL.

C. J. LAMBRECHT
Dealer in
FEED AND FUEL
Office Phone 678 J.
Yard Phone 204 W.

MUSIC.

VIOLIN STUDIO
MARTHA A. WOODS.
Phone 372 Richmond, Cal.
Macdonald Ave. and 15th St.

UNDERTAKERS.

J. G. CLARK & CO.
Funeral Director and Embalmer.
Calls answered day and night. Elegantly fitted Chapel; auto service; lady assistant for women and children. Telephone day or night, 598.
165 Fourth Street.

E. B. SMALLWOOD
Undertaker—Embalmer
Deputy Coroner
727 Macdonald Avenue—
119 Richmond Avenue
Phone 113

BERT CURRY
Undertaker Embalmer
Parlors 142 Washington Ave.
Day and Night Phone 429
Service Pay or Night

Subscribe for the News.

BOYS' BRIGADE WILL HAVE FIRST BIG HIKE

Preparatory to the big events of July 4, in the competition with the "Vets," the Boys' Brigade will leave Richmond Sunday for a tramp through the hills near Grand Canyon Park.

With real uniforms, with knapsacks on their back, and with military step, the brigade will turn out in grand array for their first hike. To military commands they will "half step," "full step," "column right" and "column left" around in true military fashion.

They will go with a plentiful supply of grub, and when fatigued will probably seek a nice cool spot near a spring, and rest and eat before making their return march.

SURPRISE PARTY GIVEN.

Charles Brombacher was tendered a surprise party at his home Thursday night. A crowd of young people were present and cards were played until late in the evening. The occasion was the 24th birthday of Brombacher.

FIREMEN TO TRIP LIGHT FANTASTIC TO HEARTS CONTENT

• • •

On with the dance! Let joy be unconfined!

The firemen once a year array themselves in dancing attire, forget the sound of fire bells and disport themselves over a dancing pavilion to their onwn and others' amusement. Tonight is the occasion of their annual ball at East Shore Park. The grand march will commence at 9 o'clock and dancing will continue until time to catch the last car for Richmond.

The little joy bugs will gallop around, under the gloom-dispelling antics of Chief Pasch, and C. L. Theis, as chairman of the dance commitee, with Al Strum and C. Linden, have been practicing for a month to get perfected the smile that won't come off, in readiness for tonight's ball.

Subscribe for THE NEWS.

RED MEN TO HAVE BIG TIME IN EAST SHORE PARK ON JULY 12

The second annual picnic given by the Improved Order of Red Men will be held in East Shore Park on July 12. The day's entertainment will consist of dancing, games and races for prizes, and provided arrangements can be made, a ball game for the morning.

A general committee has been appointed, as well as various subcommittees, to take charge of the events for the day, and plans are well advanced towards making the affair highly successful.

T. J. Shea, R. J. Moran and K. E. Gray head the general committee.

The sub-committees are as follows:

Committee on printing—W. F. Patton and L. Michael.

Committee on games and races—O. J. Ripley.

Transportation committee—F. C. Lautenschlager.

Music and dancing committee—W. I. Lautenschlager and J. F. Church.

Committee on amusements—K. E. Gray, R. J. Moran and Wm. Smith.

Concessions committee—W. F. Patton and A. E. Stull.

The various committees will meet at intervals during the coming week, and complete plans for the day's outing will be in readiness soon.

Dr. R. C. Blake makes a specialty of all eye, ear, nose and throat troubles. Glasses accurately fitted. Offices in Pillow building, 707 Macdonald ave., at Seventh. 2-14-tf

Don't forget the News job department when in need of stationery.

FRIDAY AFTERNOON CLUB HAS MOST ENJOYABLE MEETING

The Friday Afternoon Club met yesterday afternoon at the home of Mrs. Harry Adkinson, on Bissell avenue. A very delightful meeting was enjoyed in the home of the well known hostess.

Lily bridge was played during the afternoon, and prizes for the high scores awarded. Mrs. E. A. Preble took first prize, Mrs. L. M. Moore second prize and Mrs. W. T. Helms the consolation prize.

Light refreshments were served following the playing of cards. It was decided to hold the next meeting at the home of Mrs. H. G. Biggs, on Thirteenth street, a week from Friday.

TO THE VOTERS

FIRST SUPERVISOR DISTRICT,

CONTRA COSTA COUNTY, CAL.

I hereby announce myself a candidate for the office of Supervisor to represent the people on the Board of Supervisors.

Primary Election Aug. 25, 1914.
General Election Nov. 3, 1914.

I will base my candidacy upon a determination to act as an official in a non-partisan manner, and pledge myself to oppose, as I have in the past, any official action or conduct which tends to the prejudice of the public welfare or interest; and not to affiliate in any way at variance with this policy.

Very respectfully,
WM. F. HUBER
Party Affiliation: Republican.

GETS GOLD NUGGET FROM FOWL'S CROP

Baker, Ore., June 26.—Buying a chicken for $1.25, William Meeks is the possessor of a gold nugget worth $3 taken from the fowl's crop. The chicken was shipped from the Burn river country.

VISITING DAUGHTER.

Mrs. J. Peters of Santa Cruz is visiting her daughter at her home, 803 Macdonald avenue. She will remain in Richmond for several days.

Eastman kodak supplies at Ferguson's Drug Store, 724 Macdonald avenue.

Subscribe for the News.

WOODMEN OF WORLD ARE IN FINE SHAPE

The drill team of the Woodmen of the World met last night in Sequoia Hall. A full team was present and after drill practice the big day's events at Grand Canyon Park for July 4 were discussed. The final arrangements for the day will be made Monday night.

New uniforms for the team will be on hand for the ocasion, and the boys will deck themselves out in an array that will make a handsome sight on the drill field.

Have you a flat for rent? Try a Daily News want ad. for quick results. Phone Richmond 52.

THE MATTER OF COURTESY IN MARRIED LIFE.

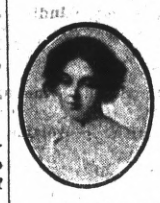

The New Bride, accompanied by a friend, was strolling homeward in the late afternoon. As they reached an intersecting street, they ran into the Newly-made Benedict.

"Hello!" he exclaimed. "Going home? I'll go with you."

He fell intot step with them, and all began chatting of the party the three were going tot have that evening.

The New Bride kept looking at him as if expecting something. Finally she said, "Carry my package, won't you, John?"

John took the package and went on talking with the friend.

At dinner, he very politely placed the friend's chair, but let the New Bride look after herself. When they were ready to start for the party, he seemed oblivious to the fact that hies wife was putting on her wrap and might need help. And when they reached the house where the little company was gathered, he stalked into the room chatting with the friend, leaving the New Bride to trail in after him.

"As soon as a man is married he forgets his manners," said the New Bride, a bit caustically, to the friend with her.

The Newly-made Benedict caught the remark and looked at her a bit surprised.

After they reached their room that night he asked her what she had meant by the remark.

And then the New Bride poured out her tale of his delinquencies. "You wouldn't have done those things before we wer marrid," she concluded.

The Newly-made Benedict pondered a bit. "That's true," he admitted. "But are they so terribly essential?"

"You thought them essential then."

"I may not have thought theme essential, but I may have conceded them to the conventionalities, to what you expected, and what the world expected."

"If you conceded them then, why don't you concede them now. And besides, don't you think the conventionalities essential?"

"Not all of them. We do a lot of fool things for form's sake. And which does a woman, when she becomes a wife, want to be, an object of worship on a pedestal, to be kow-towed to, or a comrade, walking side by side, and hand in hand with man?"

"Well, of course, I'd rather be a comrade," said the New Bride, "but can't there be courtesy and politeness between comrades?"

"Of course," said the Newly-made Benedict, heartily, "real courtesy. But it seems tot me it would make for insincerity to have a lot of hollow forms between them, merely for the sake of showing off. I'll admit I should have taken your package, for that was heavy, and possibly helped eyou with your wrap, for perhaps you couldn't get it on yourself. When the genuine desire to help or protect is the spring of action, then I say let it flower forth in all the little so-called courteous acts possible. But don't expect me to do the so-called polite act simply to show off, something that has nothing back of it but form. Don't pull the string of conventionality, and expect me to dance like a puppet."

The Newly-made Benedict was a frank man, with decided opinions. The New Bride looked at him meditatively a bit, and decided perhaps it would be just as well not to push the matter too far. And she was furthermore comforted by the thought that though he might be no Chesterfield, in all essential attentions, he would not be lacking. And in what he did do, there would be no insincerity or showing off before company, which after all, as he said, did make for insincerity in home life.

Black Cat Hosiery

FOR BOYS AND GIRLS

THE VACATION HOSE THE SCHOOL HOSE

THE HOSE WITH NINE LIVES

PER PAIR (all sizes).....15c

MEET ME AT **THE FAIR** DEPARTMENT STORE

KELLY & OLNEY

325-327 Macdonald Ave. Phone Richmond 8811 Richmond, Cal.

EXTRA INDUCEMENTS

For Saturday Trade Reserve Stocks have been restored in order to replenish stock for the large crowd of buyers that will be here **Today.** Of course this replenishing is made from reserves of the very newest lines of Summer merchandise, so you may expect some **Extra Special Bargains Today.**

ONLY A FEW PRICES QUOTED HERE:

Hosiery for Men, Women and Children

Women's and Children's Fast Black 15c Hose at.....9c
Women's and Children's Best Grade 25c Hose at.....19c
(All Colors and Weights.)
Women's Best 50c Lisle and Silk Hose.....39c
Men's Black and Tan Sox at.....5c
The Guaranteed "Firemen and Engineer's" Hose.....9c
Best Tan or Black Hose, all kinds, Wool or Cotton, at.....19c
Men's Best 25c Hose, all kinds, Wool or Cotton, at.....19c
All Other Hose at Like Reductions.

Cut Prices on Yardage Goods

All 10c Ginghams, per yard.....8 1-3c
All 12½c Ginghams, per yard.....10c
Best 10c a yard Bleached Muslin at.....8 1-3c
The Best Amoskeag Apron Ginghams, yard.....7c
15c a yard Galateas, A1 Quality, yard.....12½c
Regular 15c a yard Ripplette, all colors, yard.....11c
Regular 25c a yard Shepherd Check Materials.....19c
Wool Dress Material, all kinds, all colors, 50c grade.....39c
All the New $1.00 Dress Materials at.....85c
40c a yard Linen Crash Suiting, Natural and Blue colors.....29c
Crepe and Flannel Kimona Materials, 15c grade.....11c
12½c a yard Outing Flannels, at.....10c
10c a yard Outing Flannel.....8 1-3c
Other Grades at Proportionate Reductions.

Women's and Children's Underwear

Women's 15c Sleeveless Vests at.....9c
Nice Summer Weight.
All 25c Vests and Pants.....19c
All 50c Vests and Pants at.....39c
Children's 25c Rib Vests and Pants.....19c
These are all the year round weight.
Children's 25c Summer Weight Underwear at.....15c

Sensational Price Cutting on all Men's Wearables

Men's $1.00 Negligee Shirts, all colors.....85c
Men's $1.50 Negligee Shirts, excellent materials, new patterns, at.....$1.15
Men's Blue and Gray Flannel Working Shirst, values to $1.50, at.....95c
Men's and Boys' Best 50c Working Shirts, all kinds, plain colors or patterns, at.....35c
Boys' Plain and Fancy Blouse Waists, regular 25c grade, at.....19c
Boys' 50c Waists, all kinds.....39c
Boys' 75c Waists, all kinds.....49c
Best 50c Grade Cotton Ribbed Underwear, heavy.....39c
Light Weight Wool Underwear, $1.00 and $1.25 Grade, soft and pleasant to wear.....85c
Best $1.00 and $1.25 Grades Heavy Weigth Natural Wool Underwear, at.....85c
Best $1.50 and $2.00 Grades All Wool Natural Gray Underwear, at.....$1.15
All Men's and Boys' Overalls at Reduced Prices.

All Millinery at Immense Reductions

All $10 Trimmed Hats, latest styles, at.....$4.75
All $8.00 Trimmed Hats, latest styles, at.....$3.95
All $6.00 and $5.00 Trimmed Hats, latest styles, at.....$2.95
Children's $2.00 and $1.75 Trimmed Hats at.....$1.00
Children's $1.50 Trimmed Hats at.....75c
ALL OTHER HATS AT LIKE REDUCTIONS.
Flowers, Braids and all Millinery Findings at One-Half Price and Less.

730 Macdonald Avenue **Phillott Dry Goods Co.** 730 Macdonald Avenue

For your engagement, wedding and christening announcements

in the latest engraved or printed styles, go to

Kennon's Stationery and Printing

516 MACDONALD AVENUE.

R U KUMMIN?

TO THE

SPECIAL RAG DANCE

Given by the Cinderella Club at Sequoia Hall

SATURDAY NIGHT, JUNE 27

Union Music

GENTS 4 BITS LADIES 0

SPORTS

MARTINEZ TO COME ON SUNDAY WITH STRONGEST TEAM TO BE GATHERED

The Martinez baseball team will come to Richmond tomorrow with a band and a nine selected with the one idea—to beat Richmond, regardless of expense. The Richmond boys smile and bibble—nit. Martinez will have a line-up with which the local fans will be scarcely familiar, but of which they have not the slightest fear. The county seaters have secured a twirler in the person of one Rojas from the one-time famed camp of Angels, away up in Calaveras county, whom they consider a real wonder, because he once played a good game or two with Stockton and Modesto, not remembering that Richmond can wipe the earth with either of these teams. The full line-up of the county seat team so far as it has been given out will be as follows:

Rojas, pitcher.
Jackson, catcher.
Ludden, first base.
Esola, second base.
Garrison, third base.
Connick, shortstop.
Mara, left field.
Marisch, center field.
Vanni, right field.

This is the feeble aggregation with which the deluded fans from Martinez wil attempt to make a showing against the Richmond Elks. It is with sympathy that the knowing ones in Richmond will read this.

There is no question that the people of the county seat town will do their level best to make a showing and if they possibly can will outdo the efforts of the Richmond boys last Sunday. They will bring down a great crowd of enthusiasts, all approved fans and good fellows, rooters of the first water.

In addition to their other new men the Martinez boys may have the assistance of some members of the state league, but that is mere rumor.

There will be no question of the reception the big crowd from Martinez will receive here. The county seat people are good sports and deserve the best. The fact that they are coming with a losing team should not militate against the sort of reception that they should receive. Everybody here admires their pluck, if they do not rate them highly as ball players.

TROLLEY LEAGUE GETS READY GOOD PROGRAM FOR NEXT FEW DAYS

The directors got their heads together last night on the Fourth of July celebration games and it is probable that Chico will have five games of ball in three days. An effort will be made to bring Gridley here for Friday, July 3. Marysville will play the regular game here Saturday, July 4, while Oroville and North Sacramento will make it a double-header. Manager T. F. Stile and Director Jack Campbell of Colusa met the ohter day and Stile proposed that Colusa and Chico play two games Sunday afternoon, July 5, one of which would be a postponed game. The first game would be only five innings. Colusa hasn't accepted this proposition as yet.—Chico Herald.

SOME CLUB.

Sacramento, June 26.—"The Patti Social Club" has filed articles of incorporation wiht the secretary of state. It will have its principal place of busines in San Francisco, and Monte Attell, lightweight pugilist, is one of the leading spirits.

It has for its aims a number of inviting suggestions. One of them is "to relieve the temporary and financial embarrassment of any of its members."

EUROPE HAS PRESENT MONOPOLY OF STAGE WITH THREE EVENTS

* * *

Beginning tomorrow the world's pugilistic stage will be shifted to Europe. Three battles are scheduled to be waged in two weeks which are sure to make ring history. Frank Moran of Pittsburg will endeavor to wrest from Jack Johnson the world's heavyweight title in Paris on Grand Prix night. On July 16, in the Olympia, London, Gunboat Smith will endeavor to prove in a twenty-round bout against Georges Carpenter, the French idol and champion of Europe, that he is a serious contender for the heavyweight crown. On July 7 Freddie Welsh, champion of Great Britain, holder of the Lord Lonsdale belt, will make a supreme effort after two years' wrangling, to beat Willie Ritchie, the American lightweight titleholder, for the world's honors.

OFFICE AND YARDS, OPP. S. P. DEPOT, RICHMOND, CAL.
Richmond Lumber Co.
Incorporated
ALL KINDS OF BUILDING MATERIAL AND MILL WORK
FRED C. NEWTON, Manager. Phone Richmond 49

WE GIVE HOME TRADING STAMPS
EXTRA SPECIALS FOR THIS WEEK ONLY

WHISK BROOM HOLDERS	5c EACH
NON-SPLASH WATER FILTERS	5c EACH
LARGE TIN LUNCH BUCKETS	10c EACH
TIN DIPPERS	10c EACH
ONE-QUART MEASURES	10c EACH

Square Deal Hdw. Co.
DOUGALL & ARMSTEAD
315 Macdonald Avenue Phone 286

COAST LEAGUE RESULTS

At San Francisco—

Venice 3, San Francisco 2.
Batteries—Henley and Bliss; Standridge and Clarke.

At Los Angeles—

Portland 0, Los Angeles 14.
Batteries—Rieger and Fisher; Ryan and Brooks.

At Sacramento—Oakland 9, Sacramento 4.
Batteries—Geyer and Alexander; Stewart and Hannah.

PROMOTERS FAIL TO REALIZE THAT PUBLIC DRAW COLOR LINES

Some of the British boxing promoters seem to be as backward as their American cousins in taking a tip from headquarters. Some time ago it was hinted very strongly by the British minister for foreign affairs that he would not tolerate a match between a colored fighter and a white man. This expression from the government was intended as a pointer for those promoters who had been trying to match up Jack Johnson and Bombadier Wells; also Gunboat Smith and Sam Langford, and Langford and Wells. But they failed to take the hint and went right along trying to match up the colored star with a white man. As a result a government official last week gave the promoters to understand just where they were at, and intimated very strongly that any attempt to hold such a contest would no otnly be nipped in the bud, but that it might hurt the boxing game in general. In other words, the promoter was told to keep within the limit, otherwise he would be put out of business. The reason for this stand by the government is the fact that Britain has many colonies with millions of colored subjects, and reports such as went out at the time Johnson beat Jeffries did a great deal of harm. Contests of a minor nature between white and colored boxers would not be interfered with, but the moment the prominent ones are brought into the limelight, it is an entirely different question. And that seems to be the same view taken by the New York boxing commission durinfg the past year.—Ex.

JOKER IN LAW IS FOUND IN CHARTER OF CITY RAILWAY

The only civil service employes of San Francisco who can be removed or discharged without a hearnig before the Civil Service Commission are the employes of the Municipal Street Railway.

This fact has been brought to light by the Street Railway Employes' Union, which has discovered what is claimed to be a joker in a charter amendment adopted on December 10, 1912, ratified by the Legislature on March 28, 1913.

This amendment denies the right of persons employed in the operating department of any public utility, who have been removed or discharged for cause, to appeal their case to the Civil Service Commission—a right which is guaranteed, in the same charter amendment, to all other civil service employes.

Claiming that such discrimination is unjust and a violation of the spirit of civil service laws, the Street Railway Employes' Union is seeking to have this provision repealed at the general election in November. The matter is now pending in the San Francisco Labor Council, and has brought to the attention of Governor Johnson and various civic organizations of San Francisco.

BIG MONEY HERE FOR BORAX SMITH FOR PROPERTIES SOLD

Oakland, June 26.—Three million dollars, the first installment of the purchase price paid to F. M. Smith for the interest in his borax properties, which he recently sold, arrived in San Francisco yesterday, and, according to John S. Drum, its distribution will be started immediately for the payment of Smith's obligations. Drum said that it would require at least thirty days, and probably two months, to wipe out all of the indebtedness. Another million dollars, the remainder of the purchase price, is expected to arrive here from London within the next sixty days.

CALWA TEAM READY FOR FRISCO LARKS

* * *

The baseball battle scheduled for Sunday at Winehaven between the Calwa team of picked players and the Frisco Larks promises much success. The Larks bring with them a reputation for heavy playing, but confidence is more than apparent on the faces of the Calwa team. Practice has been a regular feature with the Winehaven team, and they expect to beat the new comers in their first game by a big score.

The lineup of the Winehaven boys is practically the same as last Sunday. Much interest is being shown in the coming game.

TROLLEY LEAGUE MAY HAVE ONLY FOUR TEAMS

Oroville, June 26.—A movement for a complete reconstruction of the Trolley league, which will end with Chico, Marysville, Colusa and Oroville as the clubs of a four-team league and much lower salaries to players may be launched.

SINGING IS REMEDY FOR TROUBLE WHERE PHYSICIANS FAILED.

Sturgis, Mich, June 26—If you swallow a pin and the physicians cannot help you, join a choir and sing a high note and you may be safe. At least, that is the experience of Miss Mary Austin of this city, who swallowed a white-headed pin. All efforts of physicians to dislodge it were futile.

She was told she must go to the University of Michigan Hospital immediately. As the train did not leave for several hours and choir practice was scheduled, she went to the church. She did not intend to attempt to sing, but as she could not feel the pin she took her place.

On her first high note the pin was dislodged.

Subscribe for the News.

RICHMOND SCHOOLS TO OPEN WITH INCREASE

When the Richmond schools open for the coming season the enrollment in the grammar schools will be approximately 2200 pupils, an increase of 10 per cent over last season's enrollment. This is the rate at which the Richmond school attendance has been growing for the past few years, and Superintendent W. T. Helms stated yesterday it could be taken as a fairly accurate thermometer of the future growth.

The average daily attendance increased since August last year 200 pupils, or enough to enable the board to put on five extra teachers this coming season, as provided by state law. There were fifty regular teachers in the schools last year, and there will be fifty-five this coming season, as well as some teachers for special subjects.

The attendance at the high school was about 200 pupils, and an increase of approximately 10 per cent is expected next term.

In the Richmond school systems 7033 state text books are in use. This year's supply was 1000, and 200 more will be sent when the supply is sufficient at the state printing office. The books which have not arrived are mostly geographies. No shipment of boks has been received since the closing of the last season.

LEAVES NEXT WEEK FOR EARNED VACATION

R. C. Anderson, manager of the Richmond Polytechnic Business College, accompanied by his wife, and Mr. and Mrs. J. F. Cassidy leave Tuesday for a two weeks' vacation on the Russian river. The party will leave by train and remain in Guerneville during their outing.

The Polytechnic college will be left in charge of the heads of the various departments during the manager's absence.

VISITED IN CALAVERAS CO.

Mr. and Mrs. James Van der Zweip returned Thursday from a two weeks' vacation in Calaveras county.

The good home cooked meals for 25c at Hotel Richelieu, 1714 Macdonald avenue, are making a hit with the workingmen. —Adv.

Big cut on men's and boys' shoes this week at Knust's, 1115 Macdonald avenue. Window display tells the story. 6-17-1m—Adv.

HALL CASE GOES OVER.

The Hall case, which was to be heard in the Police Court today, in the presence of a representative of the district attorney, was postponed until Tuesday. Owing to the fact that the session on Saturday is only a half day, and anticipating a lengthy hearing, the case was put off until the later date.

GREAT FIRM FAILS.

New York, June 26.—Receivers were appointed here today for H. B. Claflin & Co., one of the biggest dry-goods firms in the world.

MADE TRIP TO MERCED.

A. C. Kerly, J. H. Gibb and W. F. Tucker of the Home Realty Company returned yesterday from Merced. The party left on business connected with a large land deal, making the round trip by automobile.

VISITING IN LINCOLN.

Mrs. C. C. Hecker and children, Boyd and Thelma, are enjoying a vacation visiting friends nad relatives in Lincoln, Placer county.

Union men, we are all doing it, sending out suits to Mayer's American Cleaning Co. to be cleaned, pressed or repaired. Phone 4521. 1116 Macdonald ave. Adv.

Buyers.....
are found by
Advertising
because they are opportunity hunters

If you have something to sell—real estate, personal property of any sort—there's a buyer for it. You don't know who he is, or where he is. You'd be helpless in trying to locate him—but for the fact that HE IS TRYING TO LOCATE YOU.

For buyers are opportunity-seekers. And they have learned that the classified columns are "the Happy Hunting Grounds" for opportunities. Thus, when your "ad" starts upon its quest in the Richmond Daily News it meets the man for whom it was written—also upon HIS QUEST. AND THAT'S HOW "RESULTS" FOLLOW CLASSIFIED ADVERTISING.

THE NEW THEATER
VIM
509 Macdonald Ave.
5c
FIRST CLASS PHOTOPLAYS WITH APPROPRIATE MUSIC. NO PICTURES THAT CAN OFFEND.
Continuous Shows
Sat., Sun. and Holidays
5c Children 5c——Adults 10c

Richmond Roller Rink
SKATING Every Afternoon and Evening
Beginners: Mornings from 10 to 12 o'clock.
K. J. FLOYD, Proprietor.

FRESH EVERY DAY
Cherries
Rhubarb
Strawberries
And a large variety of fruits and vegetables Always
AT THE RIGHT PRICE
Golden Gate Grocery
EIGHTH AND MACDONALD

Electric Vacuum Cleaners
RENTED 75c per day Delivered FREE
Gets all the dust and germs. Cleans perfectly, Rugs, Carpets, Upholstery, without removal.
Phone Richmond 1062 W.
321 S. Second st. Richmond.

Hartman House
Tenth and Nevin
Good Rooms, Good Table Board, Home Cooking, Reasonable Rates.
Wm. B. Hartman, Prop.
Formerly of the Fairview Hotel.
Phone 227

RICHMOND FRENCH LAUNDRY
L. BERNES, Proprietor
110 Standard Ave.
Point Richmond, Cal.
Phone 345
Work called for and delivered to all parts of Richmond. Best work.
Satisfaction Guaranteed.

5-Passenger Touring Car
FIRST CLASS CONDITION
$350
Inquire of Mr. Donnelly at East Shore and Suburban Railroad.

Something New in Spark Plug Pump
GASOLENE - 16 1-2c
RELIABLE AUTO SUPPLY CO.
EVERYTHING FOR THE AUTO.
Phone Rich. 539 J.
1109 Macdonald Ave.
"WATCH US GROW."

CLASSIFIED COLUMN

CLASSIFIED RATES.

1 Time—8c per line per day.
3 Times—6c per line per day.
1 Week—4c per line per day.
2 Weeks—3c per line per day.
1 Month—2c per line per day.
Special rates on annual contracts.

FOR SALE.

FOR SALE—Elegant Circassian bedroom set and fumed oak dining-room furniture; rugs and kitchen outfit, for sale, $300. 1809 Roosevelt avenue. 6-27-1w*

MAKE $350 in one day; buy my furniture, worth $500, for $150; costs you nothing to see it. Call at 111 Crest ave., Pt. Richmond. 6-26-2t

vice. Home cooking.

FOR SALE—Close in lot; $15 cash and $15 per month; a rare chance to get a fine home site cheap. See A. L. Ramage, 24 Tenth st. Phone 1006 W. 6-21-tf

FOR SALE—Two lots 18th St. between Nevin and Barrett. Street work paid, $1100. California Home Bldg. Co.—Phone 906. 1821 Macdonald Avenue. 6-14-tf

DAIRYLAND farms—20 acres and up; average price $125 per acre; easy terms; deep, rich soil. For particulars see D. Barton, 182 Tenth st. Phone 417. 6-14-tf

FOR SALE—Lot and a half; 6-room house; modern; 3 bedrooms; gas, electric lights; terms. 1824 Roosevelt ave. 6-20-6t.

FOR SALE CHEAP—Two lots on water-front, near Ellis Landing Co.'s property; $600; $300 each; also set of double harness. See M. M. Boardman, 846 South 13th st. 5-2-tf

PACIFIC WRECKING CO., 1628 and 1630 Market st., city. 1,000,000 Star A shingles, $1.50 M.; new lumber, $12.00 M.; plate glass doors, sashes and porch sashes; all kinds of plumbing very cheap; in fact anything in the building line. 5-16-tf

CAMP WAGON for sale; plate glass door and windows; cost originally $400; for $75; also doors and T. & G. redwood. 233 Bishop ave., Pt. Richmond. S. H. Carter. 5-9-tf

FOR SALE—New four-room, strictly modern bungalow; large reception hall. Apply to owner, 118 N. Fifth street. 3-3-tf

Subscribe for the News.

Popular Bakery and Coffee Parlor
Quality Bakery
417 MACDONALD AVENUE
Between Fourth and Fifth

141 S. 14th St. Phone 314
H. L. Penry
Brick Contractor and Builder
Estimates Furnished
Richmond, Cal.

FOR RENT.

FOR RENT—Modern cottage, 4 large rooms; bath, pantry, closet; enclosed porch; stationary tubs; gas and electric. Inquire 243 Seventh st. 6.26-3t

FURNISHED room with all conveniences for gentleman; bath adjoining; private family. Apply 449 Eleventh st. 6-12-tf

FOR RENT—Single or double furnished room; also furnished housekeeping rooms. 424 Second street.

FOR RENT or lease—Eight four-room apartments, up to date; gas, electricity; bath, each apartment. For price and terms see The Marcollo, 100 Macdonald ave. 6-13-tf

FOR RENT—Eight-room furnished house; all modern conveniences. Apply 118 Nichol. 4-14-tf

FOR RENT—One modern furnished room suitable for lady or gentleman, with bath. 317 Macdonald ave.

FOR RENT—Comfortable 3-room house on rear of lot close in; gas, electric light; plumbing and free water; rent $6 per month. Apply at 149 9th st. Phone 1006 W. 6-18-tf

MISCELLANEOUS.

WANTED—Woman for chamber-work at Kirby Hotel. 6-27-2t

HOUSE moving, raising, wrecking, brick and carpenter work a specialty; moved old Lincoln school and building for Pulse Bros. recently. J. W. Reddick, 1112 Macdonald. Phone 658. 6-17-1m

WILL exchange equity in five acres of good land for lot in Richmond. Address Box 836, Richmond, Cal. 5-29-tf

FOUND—On the corner of Fourth st. and Macdonald ave., a large bunch of keys. Owner can obtain same upon identification at the office of the Daily News, Sixth street, near Macdonald avenue, and by paying for this ad. 5-16-tf

WANTED—Clean rags are wanted in the Daily News office.

STORAGE for hay or household goods; stalls for horses; furnished rooms to rent. Northeast corner of Eighth st. and Barrett ave.

PRIVATE board and large front front room; suitable for 2 gents; bath adj.; sitting room in conjunction. 440 Eleventh st. 3-25-tf

WANTED BOARDERS and roomers, or separate Private family. 438 12th Street. 6-14-tf

FOR GOOD Reliable Work in your next suit of clothes, let F. J. Schumacher do it. Fit and workmanship guaranteed. Suits made to order from $25 up. 331 6th St. opp. Post office. 6-14-30t.

Don't forget the News job department when in need of stationery.

Rex Restraunt
617 Twelfth St., Near Macdonald
FAMILY TRADE SOLICITED.
Meals at all hours. Quick service. Home cooking.
HARRY WILLIAMS, Prop.

NORTH CAROLINA MAN NEW HEAD OF HOUSE JUDICIARY COMMITTEE

REPRESENTATIVE WEBB

With a record of a dozen years' service in Congress all brimful of conservative activity, Edwin Yates Webb, of North Carolina, has assumed his new responsibilities as chairman of the House Committee on Judiciary with a fund of knowledge and an abundance of invaluable experience.

LASSEN VOLCANO BECKONS TO THE POULTRY RAISER

Dan Corcoran has taken a great liking to Mt. Lassen now giving outward expresion of inward troubles and the man who formerly conducted a cafe in Martinez has a penchant for being where things are stirring. According to his report Lassen is being utilized as an incubator and he has purchased a tract there to engage in the poultry business—the feathered kind, of course. He has so many accounts to make of the mountain and its flaming crest that it is suspicioned he has some lands for sale in the section.

He claims sulphur is pouring out of the crevaces about the crater and that steam, not beer, colors, foams out with the stifling fumes of the stuff that will keep the nasty little things off from chickens and makes spraying hen roosts unnecessary. Fried chicken raised in that country when mixed with a little molasses and cream of tartar will clean the system of all pimples and boils and cause the hair to grow in astonishment.—Martinez Standard.

FORTY-SIX MILLION WILL BE RECEIVED FOR YEAR'S VEGETABLES

San Francisco, June 26.—Fifty-six million dollars will be received by the men who raise vegetables in California for their work this year. Every portion of the state will benefit. The money coming from the canned vegetables, beans and celery is nearly all new cash for California.

Conservative estimates of the amount coming from various sources are:

Potatoes	$10,000,000
Sweet potatoes	1,500,000
Beans	8,000,000
Sugar beets	5,000,000
Onions	3,000,000
Seeds	3,000,000
Celery	1,000,000
Canned vegetables	7,500,000
Sold in market	17,000,000
Total	$56,000,000

Investigations recently made show that the crops are all in good condition and are in advance of last year's record.

QUICK LUNCH OPENED.

Gus Johnson and sisters have opened a quick lunch at 102 Macdonald ave. 6-23-1m—Adv.

Richmond Theatre

"When the Conscience Calls" is a two-part Kalem offering which will be shown at the Richmond theater today. It is a feature written with a careful regard for what the public desire. The plot is true and thrilling and the photography is unusually well handled. Plenty of exciting and novel incidents are crowded into it and the entirety of it is splendid.

"His Last Call," a Vitagraph drama, features Charles Kent in the part of an old actor. The plot has numerous elements of popularity and holds the interest throughout. The photography and settings are also good.

"The Coward and the Man," an Edison melodrama, could not have a more convincing story, no matter how much more time writer and producer could have taken, everyone taking part helps to make this a fine production.

"At Last We Are Alone" is a Selig comedy, dealing with the efforts of a young couple who wish to be alone. The scenes in the hospital are excruciatingly funny.

There is a big bill of first class acts billed in vaudeville for tomorrow.

Dr. Homer Woodruff, osteopath. Office at residence, 401 Bissell ave. Telephone 794, Richmond.

SOMETHING UNIQUE.

Ask the boys how they enjoy the 15c meals and box lunches they get at the Unique, 231 Macdonald ave.

Picnic -- July 4th
UNITED SPANISH WAR VETS.
Grand Canyon Park
Military Maneuvers.
Dancing Till Midnight.

Jersey Creamery Co.
BUTTER, EGGS AND CREAM
Jersey Milk
Delivered Fresh Twice Daily.
184 Tenth st. Phone 1055

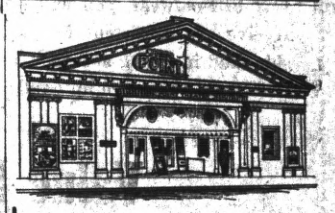

Point Theatre
Richmond Ave.
THE POPULAR PLAY HOUSE.
Gee, I do love moving pictures with good music and plenty of fresh air and here is where I get it.
Excellent Music.

Subscribe for the News.

Business System ....
The checking account puts system into your business.
It lessons business frictions by affording conveniences and safety for all conveniences.
We invite you to avail yourself of our checking account service.
BANK OF RICHMOND
(Oldest Bank in Richmond)
UNITED STATES DEPOSITARY FOR POSTAL SAVINGS

Richmond Theatre
TODAY'S PROGRAM
"When the Conscience Calls".
Two-Reel Drama. Lubin.
"His Last Call"
Vitagraph Drama.
"At Last We Are Alone"
Selig Comedy.
"The Coward and the Man"
Edison Drama.

THERE IS A BOY 12 Years old who works in a down-town office. His wages are $4 per week. He lives three miles away, and walks one way each day to save the 5 cents car fare, which he puts in his savings bank. His account is growing slowly but steadily. Some day he will ride to his business and his name will be on the office door.

Richmond Savings Bank
Savings

LOCATED WITH

First National Bank Richmond
Macdonald Avenue at Sixth Street.

COPYRIGHT UNDERWOOD & UNDERWOOD, N. Y.

OUTPOSTS OF FUNSTON'S BRIGADE IN THE SAND DUNES.

A detachment of the Fifth Brigade, the command of General Funston on outpost duty in intrenchments dug in the sand dunes about ten miles outside of Vera Cruz.

HASTO
PHOTO SUPPLIES

SIGN OF SATISFACTION.

CYKO PAPER

We now carry a complete stock of this high class photographic paper, whose qualities need no introduction to the amateur photographer.

We do printing and developing in

24 HOURS

La Moine's

SIXTH AND MACDONALD. PHONE 435.

"Value Received"

BEAUTY and Fashionableness are its prime ingredients. Our Shoes possess both in abundance. In Style they are "Value Received." But the story of worth does not end here. If it's to be "Value Received" in your endeavor to obtain the best in Footwear, you will make certain that the Shoes you receive are consistent in quality of materials, in workmanship, and in fitting accuracy, as well as in the matter of style. Our Shoes "measure up" fully to all these requirements.

Value For All

IN MEN'S, WOMEN'S AND CHILDREN'S SHOES

REPAIRING—Absolutely the Best House in Town for Repairs.

TRY US

American Trading Stamps Home Trading Stamps

Stanford E. Philpott
SHOES THAT SATISFY

605 Macdonald Ave. Phone 546 (2 Stores) 156 Washington Ave. Phone 1014

HOLSUM BREAD

The "Eat More—Want More Kind." Best for You—Best for the Children. Can be had always fresh here.

FRESH FRUITS AND VEGETABLES

Every kind that is in the market may be had here.

Always Freshest and Best.

STIEFVATER

"The Big Store"

115 RICHMOND AVE., POINT RICHMOND

Phones Richmond 41 and 42

HARBOR CREAMERY CO.

SPECIAL MILK FOR CHILDREN.

Butter, Eggs, Cheese, Buttermilk, Cream, Ice Cream.

Wholesale and Retail.

All Goods Guaranteed Pure and Strictly Fresh. Our Quality is Our Premium.

J. B. SILVEIRA, Prop.

512 Macdonald Avenue. Phone 703

Branch 148 Washington Avenue.

Delivery to any part of the city.

For sale—9 h. p. De Luxe motorcycle; chains and motor new; tandem attachment. $150 cash. 1014 Macdonald avenue. 6-16-3t

QUICK LUNCH OPENED.

Gus Johnson and sisters have opened a quick lunch at 102 Macdonald ave. 6-23-1m—Adv.

TO THE VOTERS

OF THE TENTH TOWNSHIP, CONTRA COSTA COUNTY.

I hereby announce my candidacy to succeed myself for the office of Constable, and if elected will in the future serve the people with the same faithfulness as I have in the past.

Election November 3, 1914.

J. E. MOITOZA (Incumbent.)

6-9-3-25

SOMETHING UNIQUE.

Ask the boys how they enjoy the 15c meals and box lunches they get at the Unique, 231 Macdonald ave.

Dr. Homer Woodruff, osteopath. Office at residence, 401 Bissell ave. Telephone 794, Richmond.

FUTURE DOINGS

June 27—Whist party of Contra Costa Temple of Pythian Sisters in Pythian Castle. Admission 50 cents.

June 27—Social rag dance at Sequoia Hall, given by the Cinderella club.

June 27—Whist party by Contra Costa Temple No. 113, Pythian Sisters, in Pythian Castle. Admission 50 cents. Refreshments.

June 27—Annual dance by Fire Company No. 1 at East Shore Park. Union orchestra.

June 27—Annual ball of Richmond Volunteer Fire Company No. 1 at East Shore Park. Union music. Gentlemen 50 cents. Ladies free.

June 28—Christian Science lecture by Bicknell Young, C. S. B. of Chicago in Lincoln school assembly hall. Lecture begins at 8:15 p. m. and is free to all.

June 28—Memorial services at Sunset Cemetery by Brotherhood of American Yeomen at 2:30 p. m.

June 29—Log Cabin camp of Woodmen of the World will give a big invitational entertainment in Sequoia Hall. All lodges and lodge members' families invited.

July 3—10 a. m.-9 p. m., at Jones & Adkison's drygoods store, food sale by the Ladies' Aid Society of Wesley Methodist church.

July 4—Big annual picnic of Spanish War Veterans of Richmond at Grand Canyon Park. Elaborate program. Everyone invited.

July 10—Card party of Women's Loyal Moose Circle in Sequoia Hall.

July 10—Card party of Woman's Loyal Moose Circle in Sequoia Hall.

July 10—Big labor smoker in Maple Hall.

July 12—Second annual picnic of Improved Order of Red Men at East Shore Park. Dancing, ball game, races and games for prizes. All day affair.

August 9—Annual outing and joint picnic by Point Richmond Aerie No. 354, F. O. E., and Eagles' drill team.

August 25—Primary election.

Sept. 7—The Bay Counties Picnic Association of the Modern Woodmen will hold a big Labor Day picnic.

September 8—Meeting in Martinez of county central committees of all political parties.

October 3—Last day to register on General Election.

November 3—General Election.

HULANISKI BOOMING CONTRA COSTA STUFF IN SAN FRANCISCO

Contra Costa county products, comprising exhibits of fruit, vegetables, berries, manufactured products and miscellaneous specimens, are now on exhibition in the ground floor of the Lick building in San Francisco. F. J. Hulaniski of Richmond is in charge of the exhibition and has been busy for some months in collecting the material and arranging the details of the advertising project.

In addition to the exhibit, Hulaniski delivers a lecture in the afternoons to the visitors to the place, in which he sets forth the conditions in the county.

"There is a 'Welcome' sign over the door, and I want the Contra Costa people to feel that they have an interest in the place. The rest room, telephone booths, and letter writing tables are open to them at all times," said Hulaniski.

The quickest way to get a roomer or two is through a Daily News want ad. Phone Richmond 52.

NOTICE TO VOTERS

A new and complete registration of voters is required by law during the year 1914.

Registration closes for the purpose of voting for school trustees, on March 3rd, 1914.

For the purpose of voting at municipal elections, on March 13th, 1914.

For the purpose of voting at the primary election, on July 25th, 1914.

For the purpose of voting at the General Election, on October 3rd, 1914.

You may register with the County Clerk or any of his deputies.

Dated: January 22nd, 1914.

J. H. WELLS,
County Clerk of Contra Costa County, State of California.

The following are registration deputies:

A. C. Faris, City Hall, Richmond.
I. R. Vaughn, City Treasurer's office, Richmond.
Geo. K. Drew, Point Richmond.
Fred C. Schram, 422 Macdonald avenue, Richmond.
Katherine Zimmerman, 432 C. street, Richmond.
Mary D. Neill, 154 Washington street, Richmond.
H. H. Turley, 724 South Thirtieth street, Richmond.
Nannie L. Nesbit, 621 Bissell avenue, Richmond.
W. H. Johnston, Stege.
D. A. Knowles, 340 Twentieth street, Richmond.
F. J. Frost, 517 Ripley avenue, Richmond.
C. B. O'Hara, 434 Fourth St., Richmond.
Anna Belle Jarvis, 544 Twentieth St., Richmond.
N. M. Blankenship, 528 Third St., Richmond.
F. H. Eggerth, 519 Fourteenth St., Richmond.
Arthur H. Taylor, Winehaven.
C. W. Luckett, Point Richmond.
W. F. Petillon, Richmond.
Geo. E. Schram, 422 Macdonald avenue, Richmond.
Geo. E. Valencia, San Pablo.
W. F. Huber, Stege Junction.
F. J. White, Rust.
B. B. Pierce, Park Place, Richmond.
W. H. Williams, Giant.
E. C. Ebsen, Pinole.
E. M. Downer, Pinole.
J. A. Fraser, Pinole.
Zittella Buckley, Pinole.
A. M. Ashenfelter, Hercules.
Mrs. Lucia Robison, Pinole.
Mrs. Marie Smith, Rodeo.
W. N. Younglove, 2219 Macdonald avenue, Richmond.
Mary A. Shoemaker, 1024 Barrett avenue, Richmond.
Alex J. Reilly, Selby.
J. E. Horvat, Selby.

TO THE VOTERS

In accordance with the requests of my friends, I hereby announce my candidacy for the office of CONSTABLE of the Tenth Township of Contra Costa county, at the Primary election August 25, 1914.

General Election November 3, 1914. M. G. AGUIAR.

MEATS THAT SATISFY

... WITH ...

ONE PRICE TO ALL

We serve you so that you will come back

THREE MEAT MARKETS

RICHMOND MARKET, Phone 23. 510 Macdonald
CENTRAL MARKET, Phone 446. 1122 Macdonald
UNION MARKET, Phone 88. Macdonald and 22nd

O. R. LUDEWIG - Proprietor

"OWNERS"

List your property with us for a quick sale. Be sure to see us, as we are in a position to give you first class service.

HALL & HOLMES
278 Fourth St., Near Macdonald

Who wants this one

Six-room cottage and one lot. $50 cash, balance $25 per month, including interest at 7 per cent.

BETTER SEE US BEFORE THIS IS GONE

LESTER & PLATE

REAL ESTATE. INSURANCE. NOTARIES.

Special

For Three Days

STRAWBERRIES AND LOGANBERRIES:

Per drawer ..... 25 cents
5 drawers $1.20

20 LBS. BEST GRANULATED SUGAR $1.00

Pulse Bros.

QUALITY GROCERS

Only Members of S. F. G. Co. in Contra Costa County.
Order Room Phone 135

THE NEWS 40C PER MONTH